

# Plat of Survey

of

**Lots 8 through 15, except the Westerly 17 feet of Lot 15, and Lots 19 through 25, all in Block 9 of Delavan Lake-View Crest,**

a subdivision located in the Northeast 1/4 of the Northwest 1/4 of Section 31,  
Town 2 North, Range 16 East, Town of Delavan, Walworth County, Wisconsin.

Surveyed for: **National Repair Solution, LLC**

4 Evergreen Road Suite 200  
Severna Park, Maryland. 21146



Bearings referenced to the Southerly line of Scouts Drive, recorded as N65°36'E on the plat of Delavan Lake-View Crest.

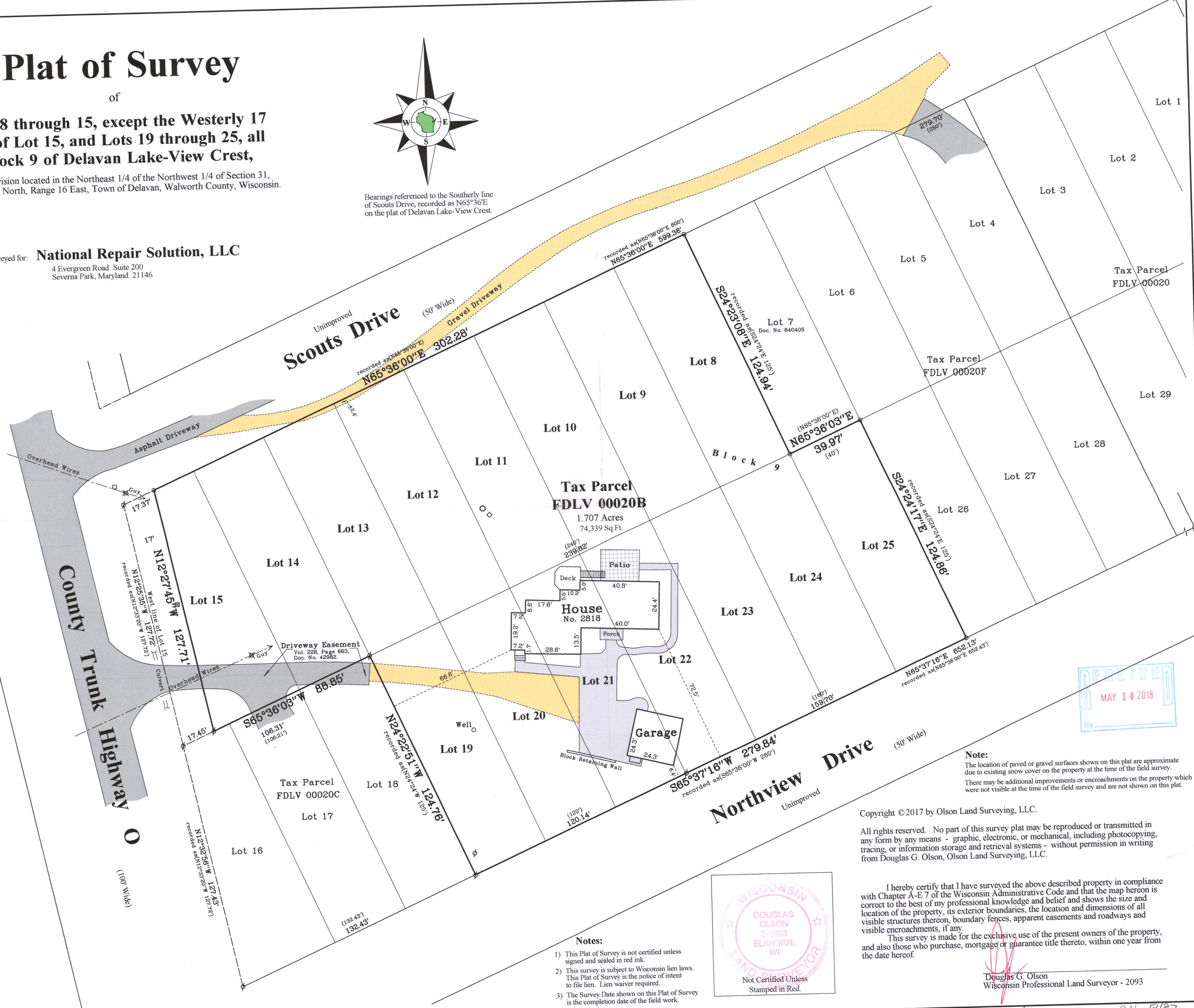

Survey Date: January 25, 2018.

Revisions:

Scale in Feet

ale in Fe

Scale in Feet  
1" = 30'

45 South Wisconsin Street | P.O. Box 322  
Elkhorn, Wisconsin. 53121  
Telephone: (262) 723-3434  
Facsimile: (262) 723-8044  
Email: [doug@olsonsurveying.com](mailto:doug@olsonsurveying.com)  
Website: [www.olsonsurveying.com](http://www.olsonsurveying.com)



**O'NEIL**  
LAND SURVEYING, LLC

Rural | Residential | Commercial

<p><b>Legend of Symbols &amp; Abbreviations</b></p> <p>         Found Iron Pipe          Found Iron Rod          Set Iron Pipe, 1" dia.          Recorded Information          Utility Pole          Utility Pedestal          Concrete Cover       </p>	<p>         North          South          East          West          In Bearings          Minutes          Seconds          In Distances          Surface       </p> <p>         Gas Sign          Septic Vault       </p>
--	---

Sheet 1 of 1 Sheets

Drawing Name:

Job Reference Number:

2018.00

FdLV-20B

216-5487